

Remote Control Center instruction manual for Android

INDEX

System Requirement	1
Google Play Download Link.....	1
System Setting.....	1
Home Screen	2
Add Client	2
Modify Client.....	3
Modify Host.....	4
Select Channel of Client	5
Delete Client	6

Remote Control Center instruction manual for Android

System Requirement

APP name: Remote Control Center



Android 2.2 and up

Size: 1.7M

Google Play Download Link

<https://play.google.com/store/apps/details?id=sct.com.remotecontrolcenter>

Google Play Download QR code



System Setting

Before setting, you have to connect Host / Client / Ethernet Switch / Access Point (Wi-Fi router) together.

Mobile phone connect to the Wi-Fi and set the IP address same with the Host / Client.

System default IP setting is Auto IP, it will assign 169.254.X.X (subnet mask 255.255.0.0) to transmitters and receivers, you could also set to DHCP or Static IP, please refer to user manual web setting chapter: IP Setup.

There are three ways to get the IP address of receiver:

1. Local IP shows on right bottom screen when booting.
2. Press remote control button[MENU] [1] [ENTER](IP Address)

Remote Control Center instruction manual for Android

Home Screen

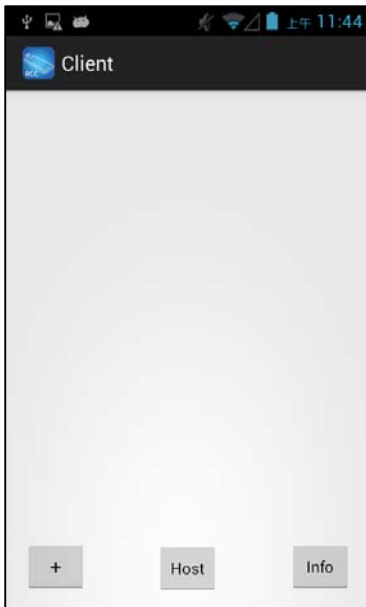

When first time enter the APP will see above home (Client) screen

Bottom left 「+」 to add client

Bottom center 「Host」 to enter host setting page

Bottom right 「Info」 to enter Information page

Add Client



Touch bottom left 「+」 to enter Add Device page

Enter the device Name you prefer and IP address

Notice: Name and IP should be unique, not allow duplicate

Touch 「Add Device」 button to finish setting.



Return to home screen will see the device which just add

Remote Control Center instruction manual for Android

Modify Client

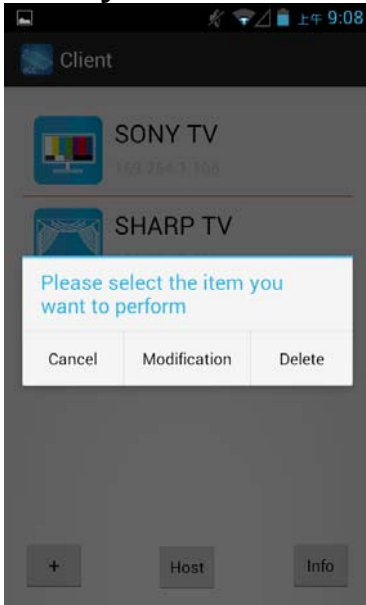

Press client name at to show pop-up dialog, touch 「Modification」



Touch Name column to change name

Touch icon to select different icon

Touch top right 「Save」 to finish setting

Notice: IP address is not able to modify, please delete the client and add a new one if input wrong IP address

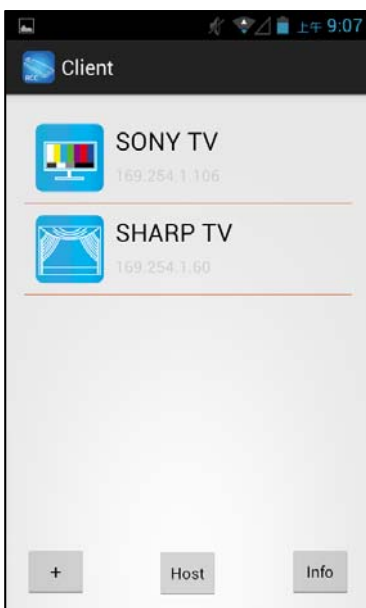

Return to home screen will see the device which just changed

Remote Control Center instruction manual for Android

Modify Host

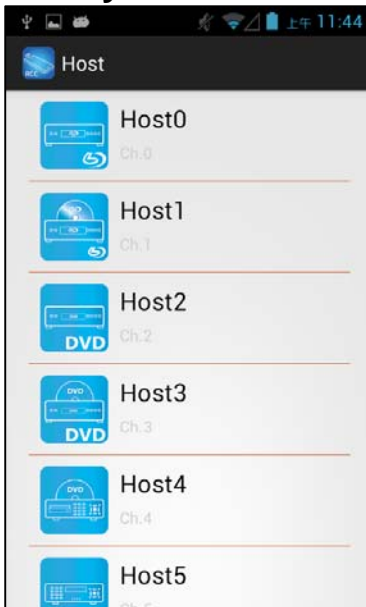

Touch bottom center 「Host」 to enter host setting page

Press Host name to enter Modification page

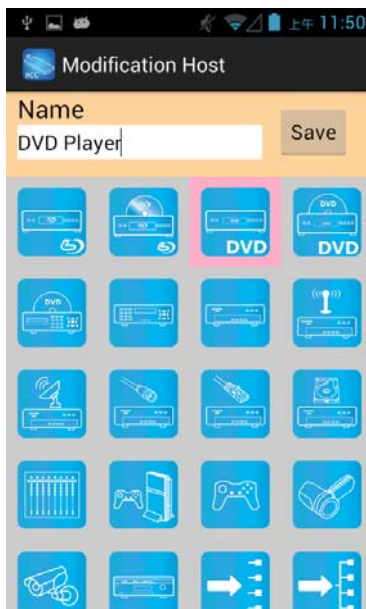

Touch Name column to change name

Touch icon to select different icon

Touch top right 「Save」 to finish setting

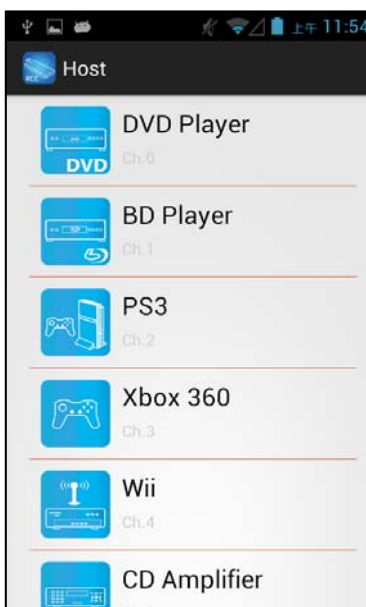

Return to Host page will see the device which just changed

Remote Control Center instruction manual for Android

Select Channel of Client

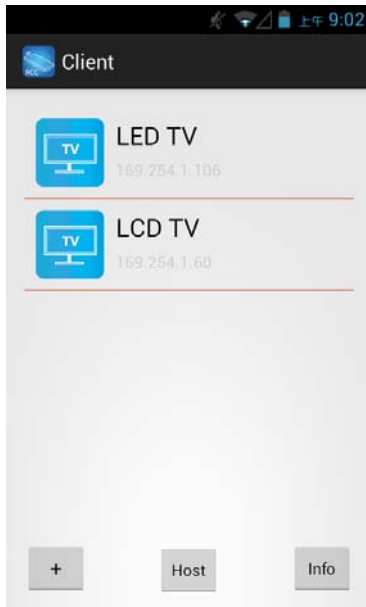

Touch client name to enter channel selection page



Notice: it will show all 16 channels even does not exist



The selected channel will be high light and switch the screen immediately

Notice: it will switch to the channel even does not exist(just like a remote control)

Remote Control Center instruction manual for Android

Delete Client

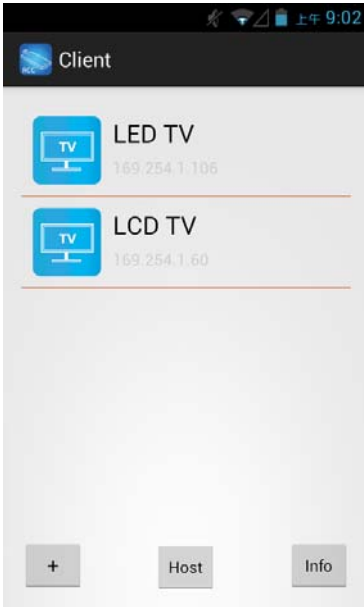

Press Client name to show pop-up dialog

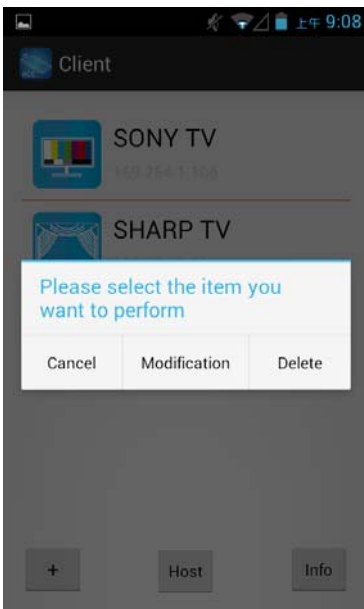

Touch 「Delete」 to pop-up dialog



Touch 「Delete」 to confirm